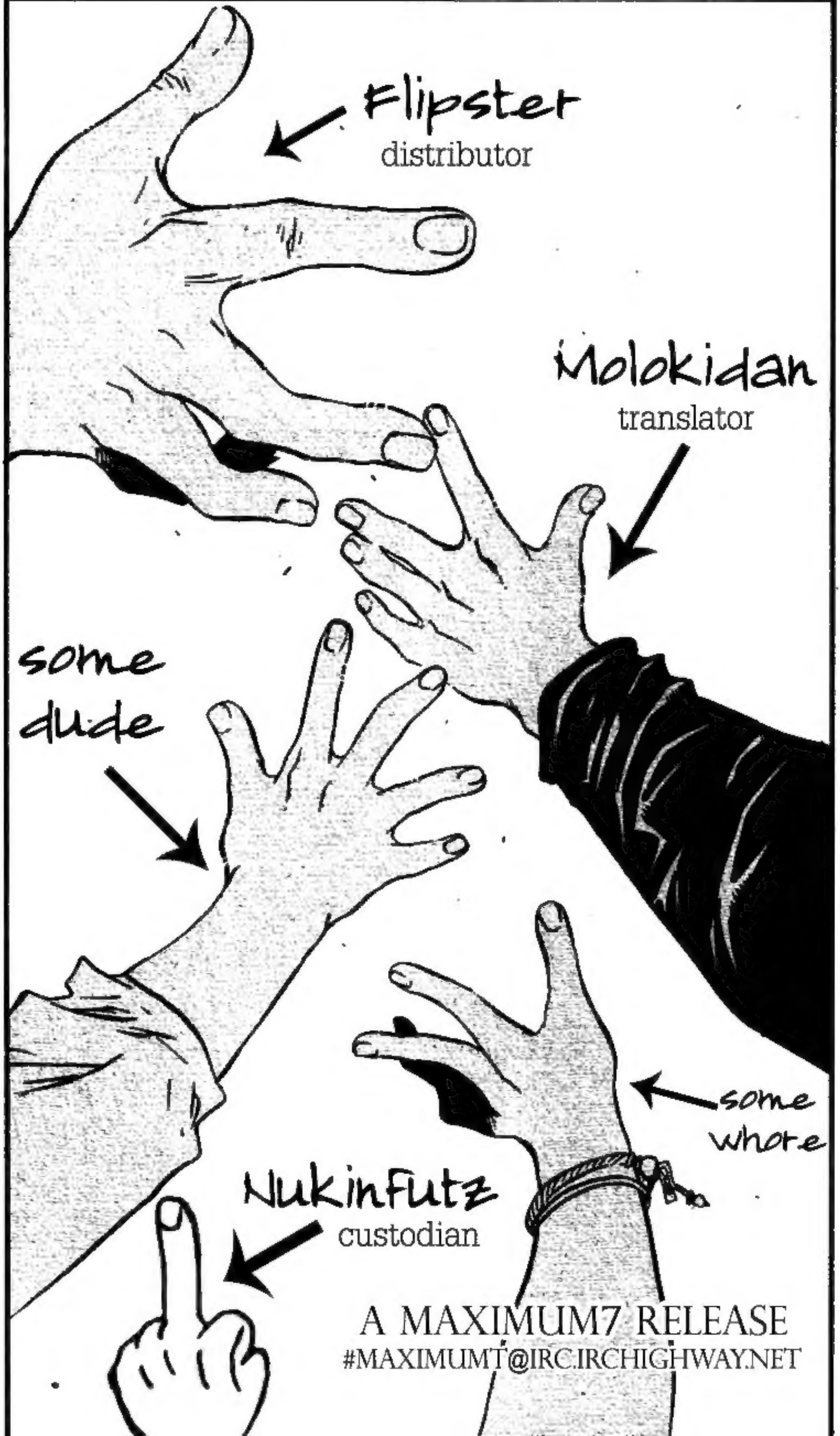
Flipster
distributor
Molokidan
translator
some dude
some whore
Nukinfutz
custodian
A MAXIMUM7 RELEASE
#MAXIMUM7@IRC.IRCHIGHWAY.NET

#3. Cross X Assassins

That being, standing between Knives-sama and I.
Who said you could kill him!?
You ungrate-ful worm!!
The coin case that had simply been a toy I added for fun... suddenly gained a new meaning.
If he gathers all the coins...
Maybe it was this way all along...
then...

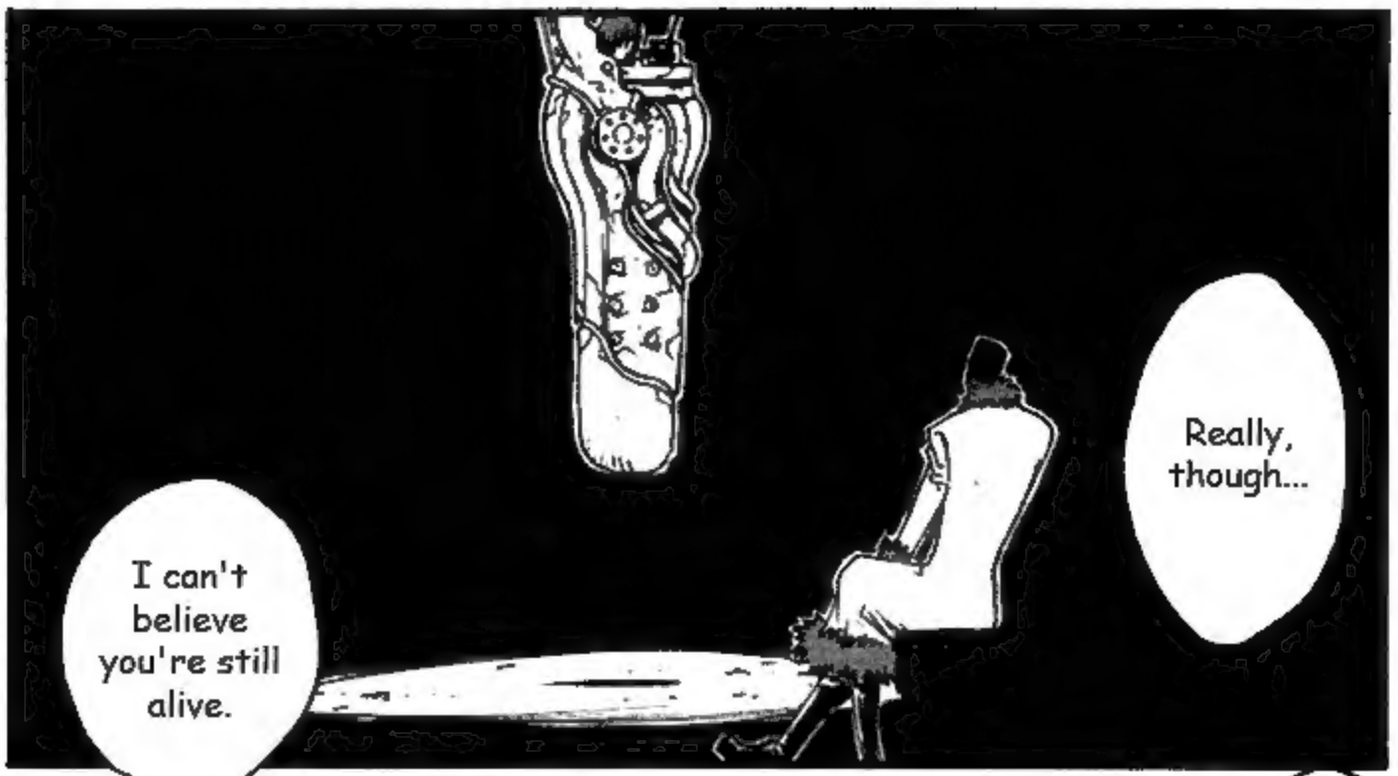
Really, though...
I can't believe you're still alive.

The Gung-Ho Guns were Master Knives' original army.
To use them
for your own disgusting pleasures ...
That look tells me that you think you alone are enough to serve him.
Both... in body AND mind...

I ... won't ... deny it, ... though.
That is the only proof we need.
You are the only one that has not been assigned a number.
I need to find an outlet somewhere, though, or else I really may kill you.
Whoopsie!
He needs something much more fulfilling.
All the obstacles pinned against him in this fateful battle...
You...
are trash.

Everything on this earth is salt compared to the pureness of my devotion to him.
They irritate me...
to the point of insanity!!
Since you're all tied up there, the only one who can go and meet them is me.
The new assassins you're giving the two remaining coins to... what are their names?
Alright, alright, alright!! I get it, enough already...
In any case ...
The two remaining Guns are coming from the Eye of Michael:
"DOUBLE FANG"
and "TRIP OF DEATH."

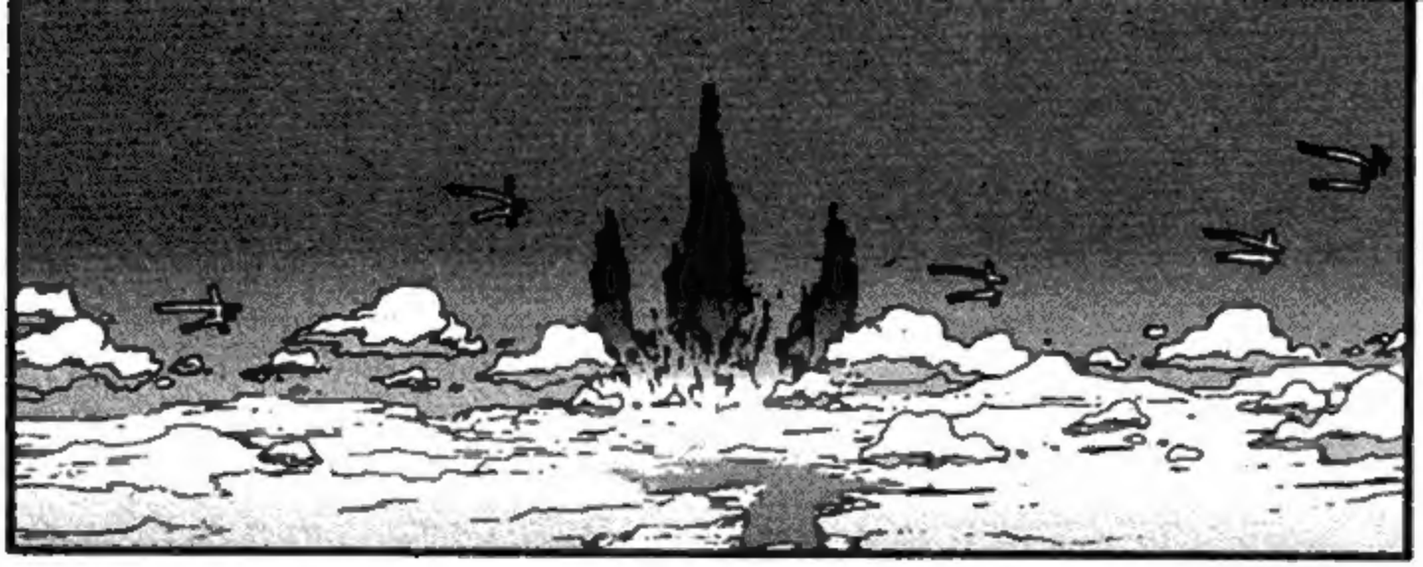

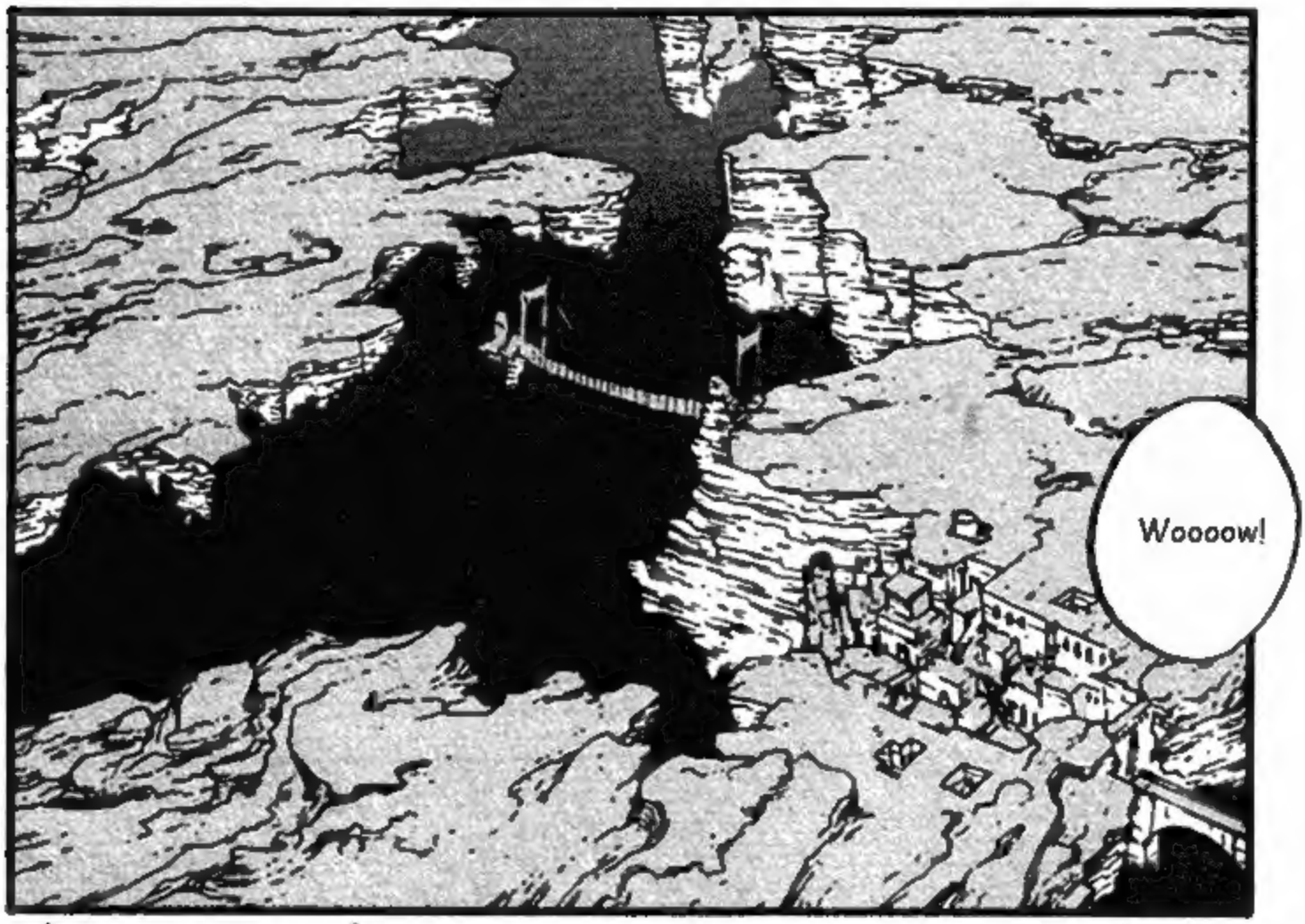
Woooow!

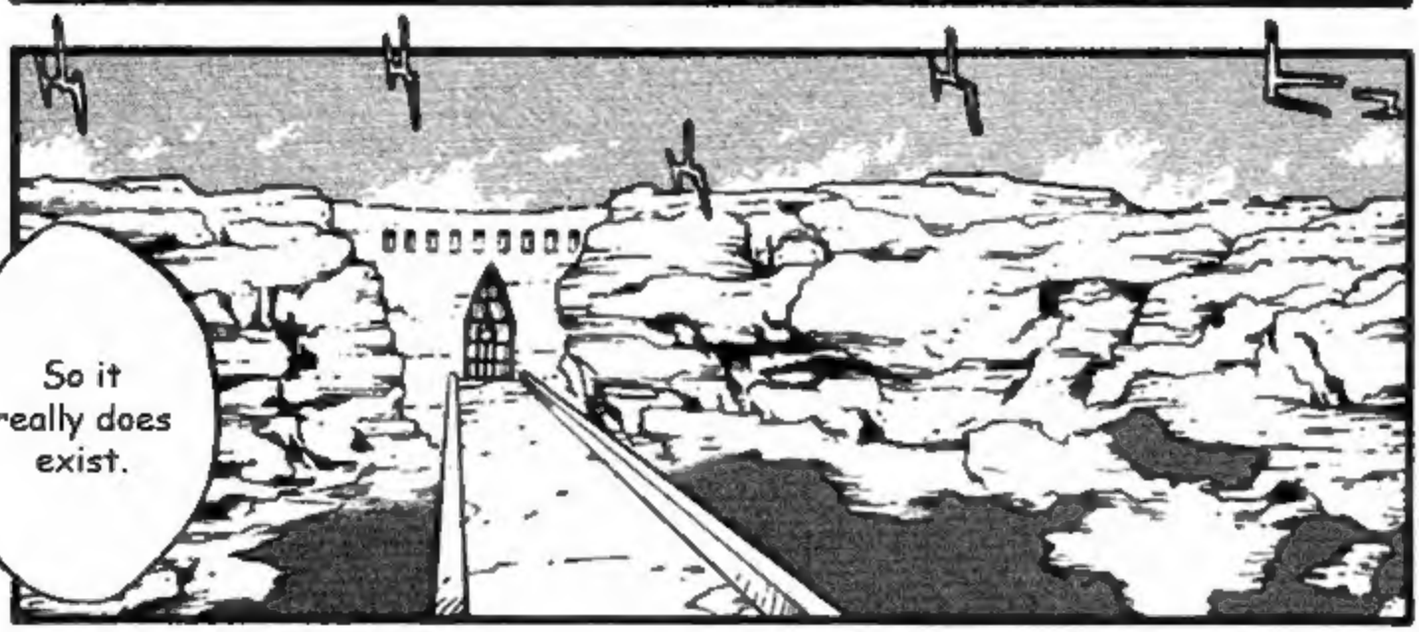
So it really does exist.

what's that?
But then ...
This has to be it!
The fallen ship pointing towards the sky like a castle.
These three towers ...

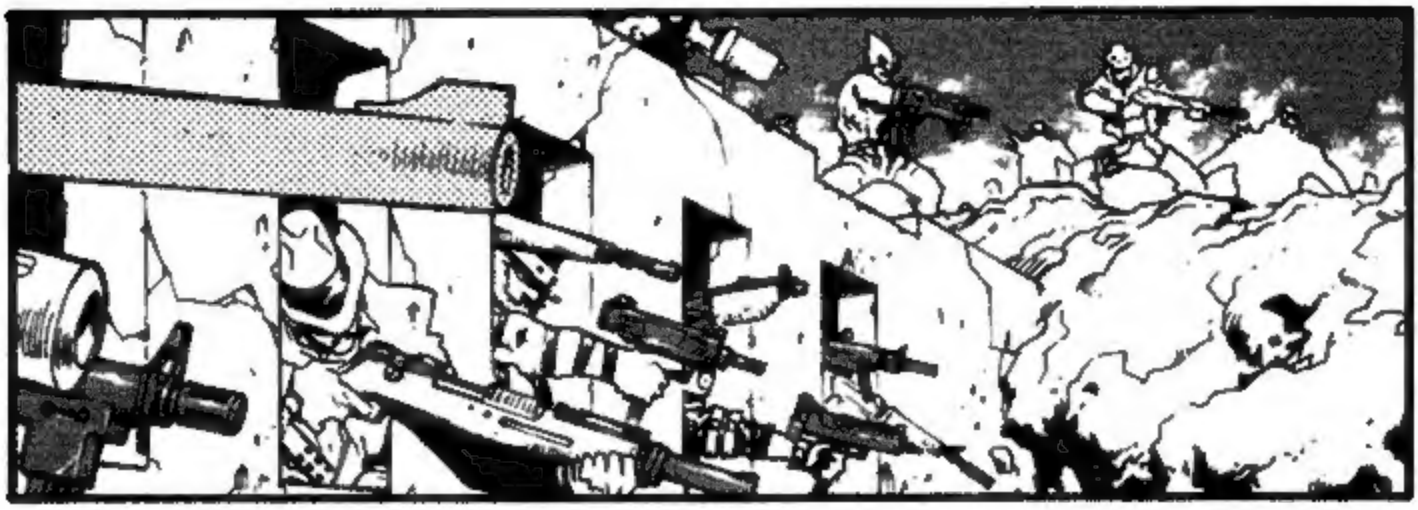

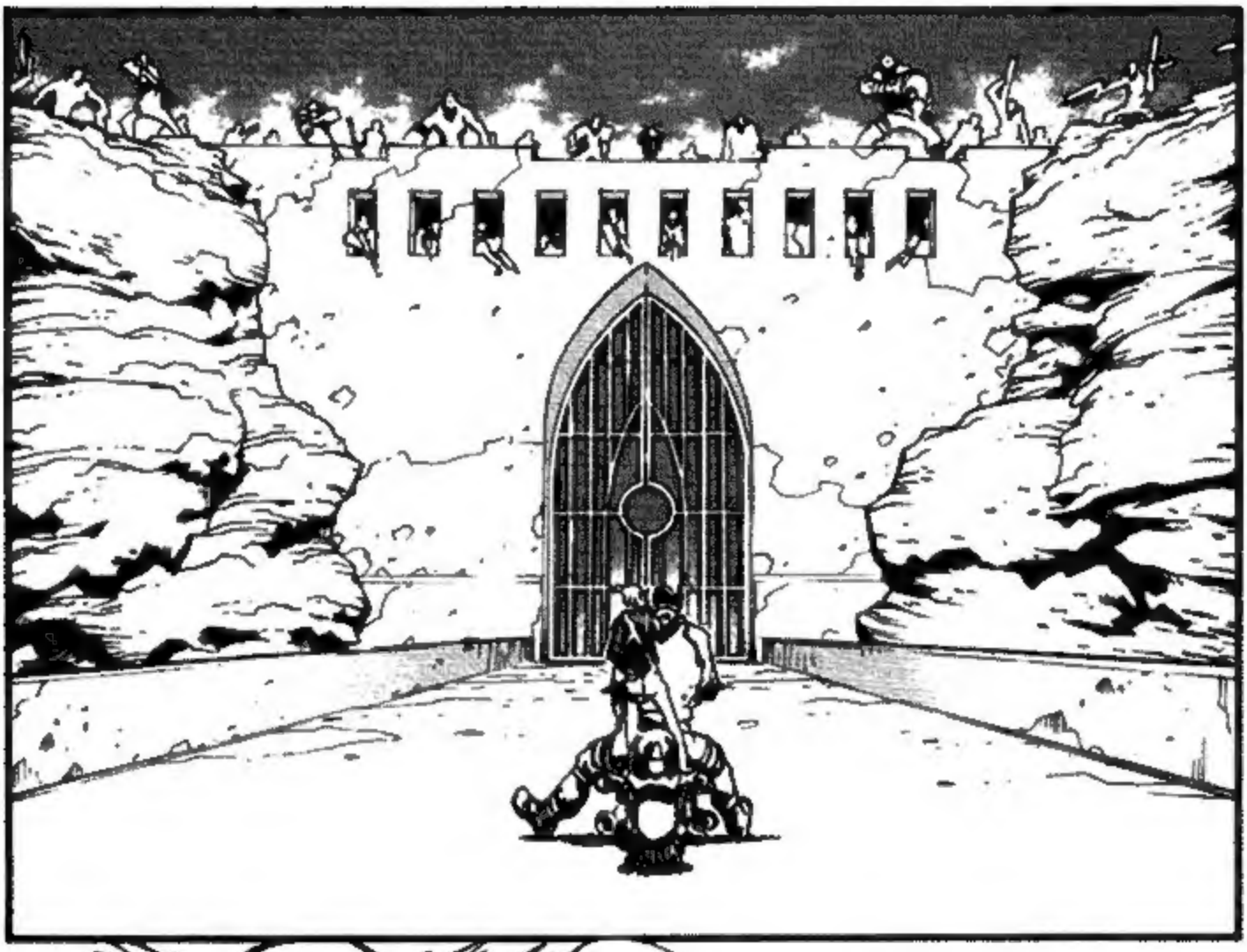

Turn back!
that you will not pass safely.
You should already understand...

He does not acknowledge our existance, however
Of course not
We are those who have shed our humanity to follow HIM
You the gatekeeper here?
What's up, gramps?
We will try our best to be of SOME use to him.
UNGH
you can't bear the fact that someone more lowly than yourselves would meet him, right?
The truth is. .
The words of a true weakling!
That's pathe-tic.
Hah!

I hold quite the extensive resume
I'll prove it. .
so gimme all you got.

The "Eye of Michael" . .?
They're unusually late

They're quite unique . Rather than indivi-duals,
they hold three seperate positions within the Gung-Ho Guns.
There seems to be some conflict within their organi-zation.
Maybe even a change in leadership . .
They've always provided Master Knives with top-of-the-line assassins
The organization was founded by a leader in the church of plant worshippers.
The two that are coming now .
are said to be the best in the world.

Phew, what a sight.
Nothin' like killing without holding back..

The smell of blood just won't go away..
The scent's so strong a normal human would faint just from smelling it
This sure is some place .
simply oozing with evil .

Eh..
It's nothing.
..?
Those guys outside were small fries compared to what's in here.
So who knows what might--
I got cha, I got cha..
"Concentrate on what's ahead?"
..
..
..
Are there survivors?
I just sorta felt like someone was watching us.

--hap-
pen.
Huh?

This..
This could only be.
Weighing in at over 150kg!!
He's JOE TOOTH!
How could they get us on a speeding motor-cycle?
An enemy ?!
No way!!

OGRE!!

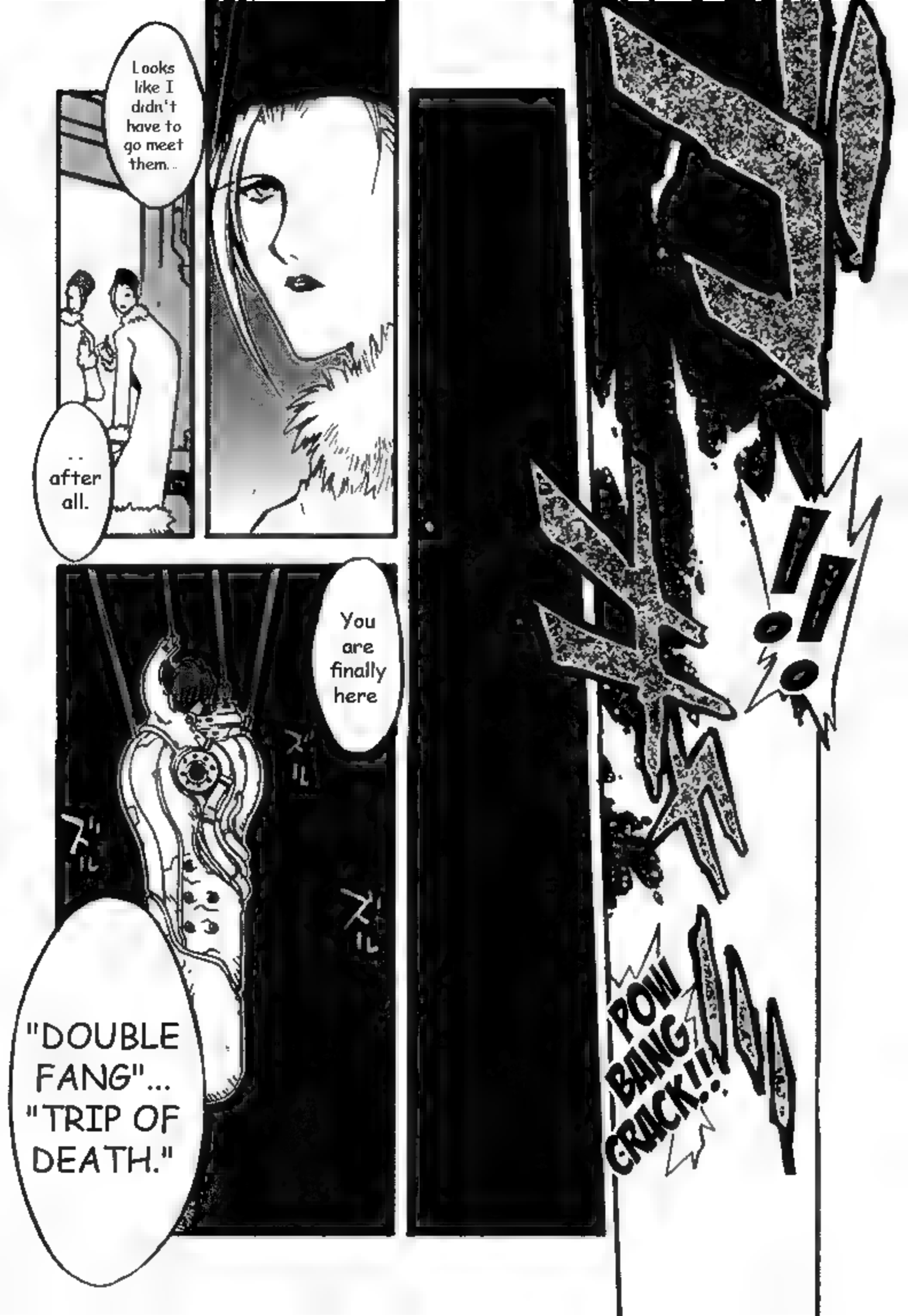
Looks like I didn't have to go meet them...
...after all.
You are finally here
ズル
ズル
ズル
"DOUBLE FANG"... "TRIP OF DEATH."
POW! BANG! CRACK!!!

I apologize for my untimely arrival...
Legato-sama.

Taking care of them wasn't even enough to break a sweat...
so Double Fang took them all himself.
We sure have had a lot of visitors today.
I didn't know you were bringing an army with you.
A few rats must have crept in with you...
For-sooth.
I was presump-tuous...
please forgive me.

Is it to your liking?

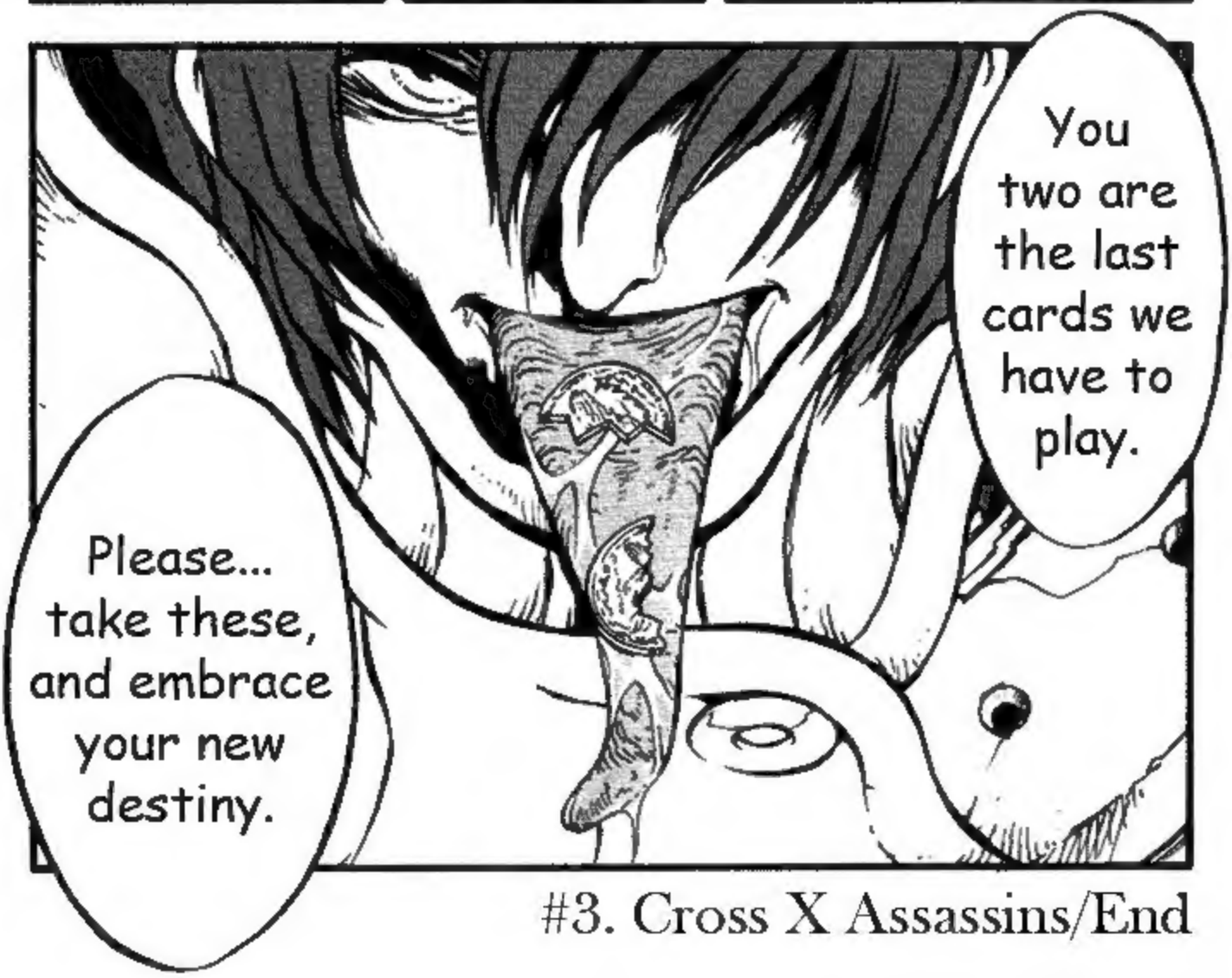

#3. Cross X Assassins/End